The KPI Institute

Celebrating 10 Years of PERFORMANCE

Key Performance Indicators Course

Dashboards Catalogue

Table of Contents

The KPI Institute Template 1

Education

Austin Independent School District 4
Little Rock School District 4
University of Southern California 5
University of Wyoming Dashboard 6

Financial Institutions

Emirates National Bank of Dubai 6

Government

Pennsylvania Commission on Crime and Delinquency 7
United States Patent and Trademark Office 8

Healthcare

National Health Service 9
South Australia Health 10

Resources

Dow Chemical 11
Shell 11
Sumitomo 12
Suncor 13

Telecommunications

Axiata 14

Transportation

United States Air Force 15
Utah Department of Transportation 16
Virginia Department of Transportation 17
Washington Transportation Improvement Board 18

Utilities

Environmental Finance Center 19

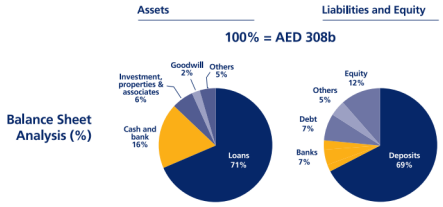

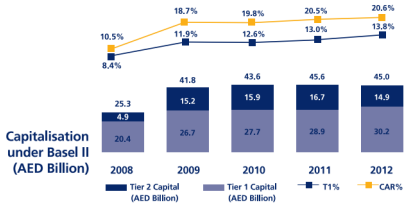

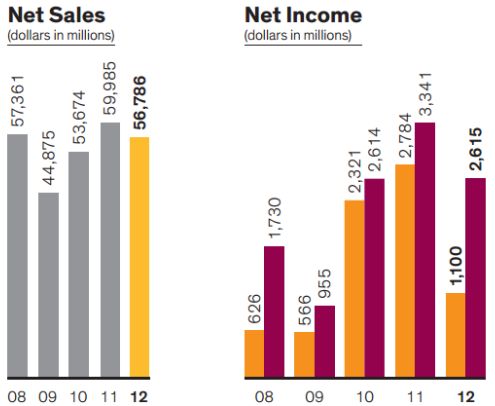

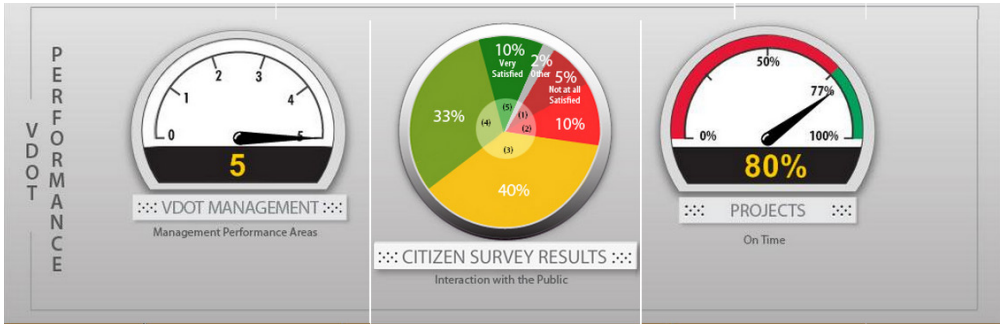

The KPI Institute example

office@kpiinstitute.org
+61 3 9028 2223

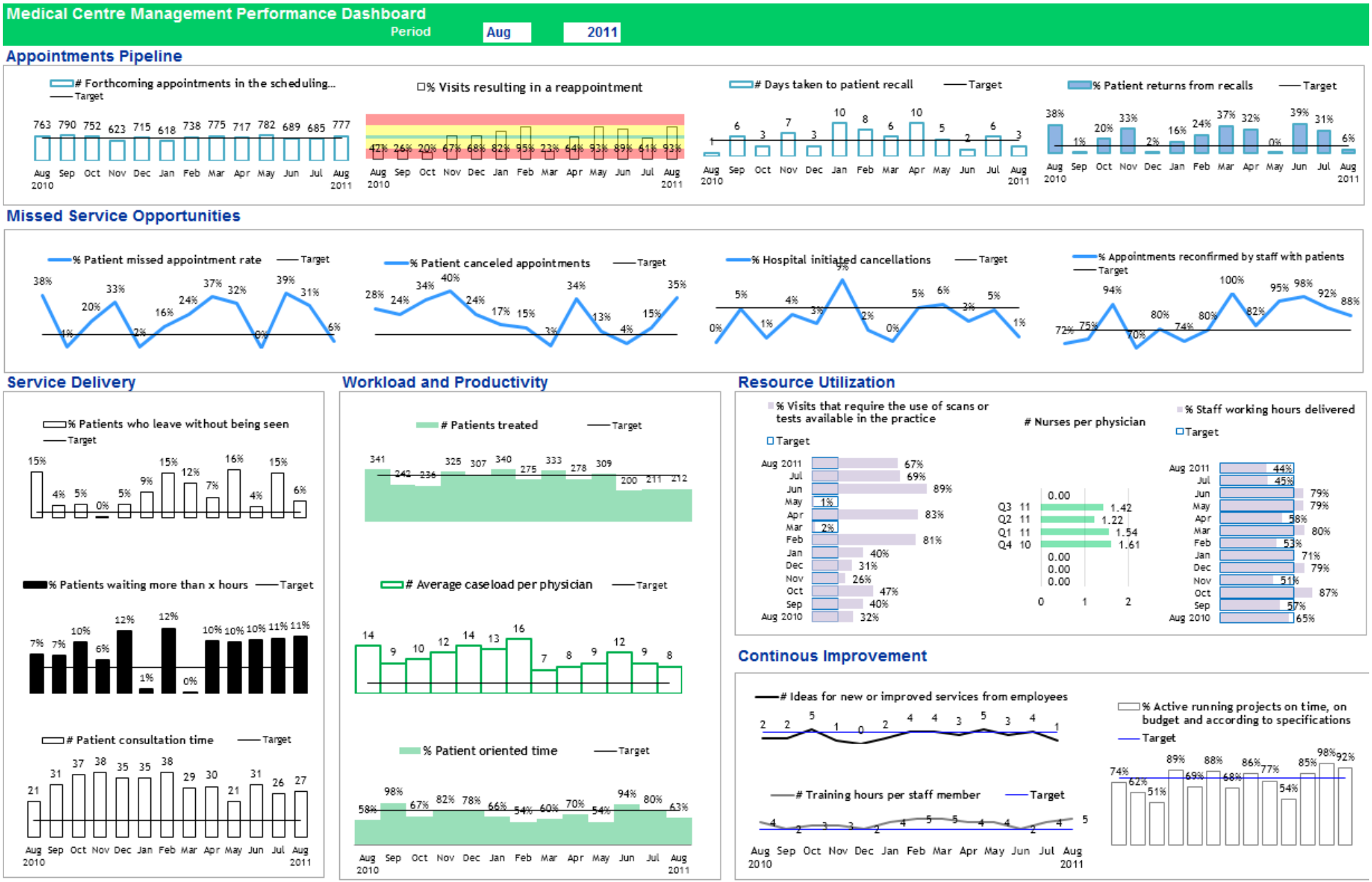

Source: http://store.kpiinstitute.org/medical-practice-dashboard.html

Austin Independent School District

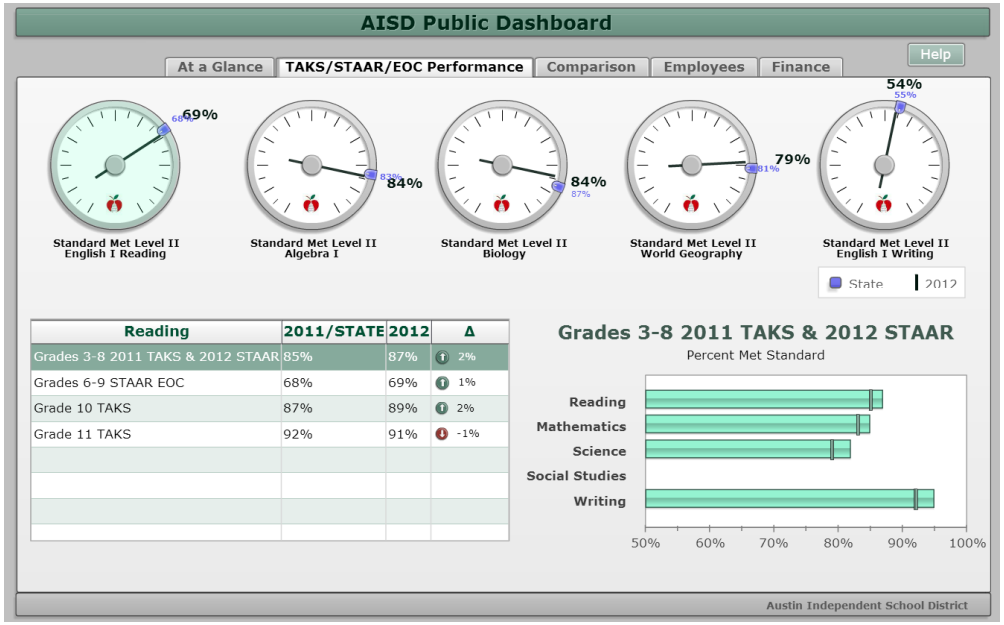



Source: http://www.austinisd.org/dashboard

Little Rock School District

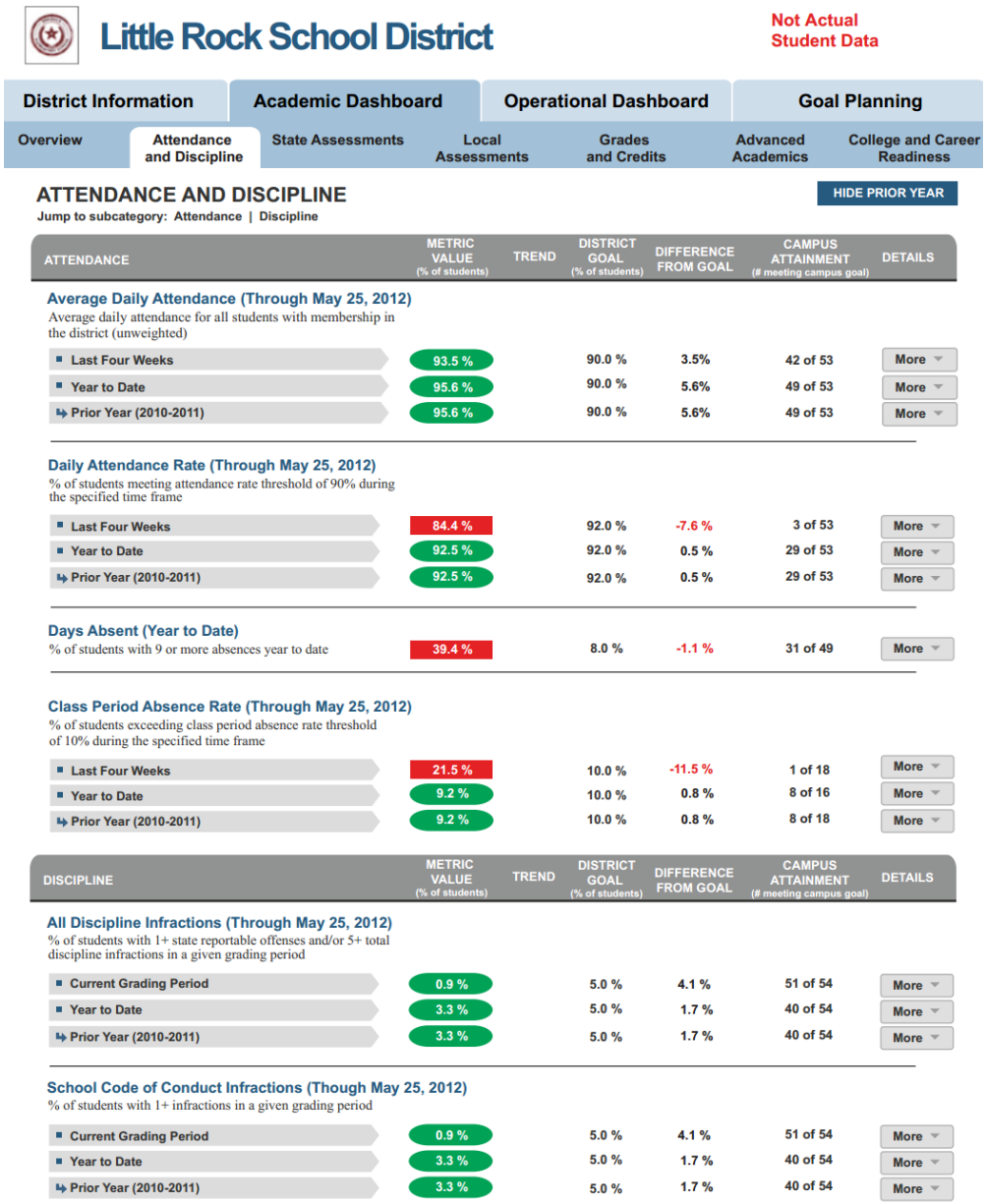

Source: https://adedata.arkansas.gov/sgps/docs/Binder_AR_District_View.pdf

office@kpiinstitute.org
+61 3 9028 2223

University of Southern California

USC / School Performance Dashboard

Click for this year's **TOP 10** Performing Schools

SEARCH LIST BY YEAR 2013

1–2 | 3–4 | 5–6 | 7–8 | 9–10 | Insufficient Data

Click on a school to add it to your clipboard and the **SCHOOLS of INTEREST** LIST below.

Add all schools to the right to SOI list below

Year	Cnty	School	Reserves Ratio	Liquidity Ratio	Direct Cla Investmer	English Learner	API	AYP	Momentu	ELA Productivi	Math Productivi	Graduatio Rate	Curriculur Rigor	College Readiness
2013	ALA	Oakland Unity High	0.20	1.30	0.84	10	6	2						
2013	ALA	East Oakland Leadership Aca	0.60	3.83	0.79	10		3						
2013	ALA	LPS College Park	0.01	1.01	0.72	10	1	1						
2013	ALA	Bay Area Technology	0.05	1.15	0.79	6	1	7						
2013	ALA	Aspire Millsmont Academy	0.08	1.36	0.66	6	3	2						
2013	ALA	Lighthouse Community Charter	0.28	4.34	0.57	10	8	9						
2013	ALA	Aspire Berkley Maynard Acac	0.17	1.78	0.83	8	9	7	5	7	6			
2013	ALA	World Academy	0.40	2.68	0.95	2	9	4	1	3	7			

HIGH SCHOOL PERFORMANCE MEASURES

College-Readiness Rate
The College-Readiness Rate is the proportion of students who score basic or above on state tests in English/Language Arts (11th grade) and higher-level math and science courses, in schools that offer grades 10 and 11.

Narrow list by county | School name | English Learner % Any | Largest Racial Group: All

SCHOOLS of INTEREST LIST

1 SCHOOL / MULTIPLE YEARS | MULTIPLE SCHOOLS / YEARS

Print | Export | Clear

Click on a school to remove it from the **SCHOOLS of INTEREST** LIST.

Year	Cnty	School	Reserves Ratio	Liquidity Ratio	Direct Cla Investmer	English Learner	API	AYP	Momentu	ELA Productivi	Math Productivi	Graduatio Rate	Curriculur Rigor	College Readiness
2013	ALA	FAME Public Charter	0.09	1.13	0.64	7	4	5	5			3	1	1
2013	ALA	Envision Academy for Arts & T	0.07	1.31	0.57	7	3	1	4			8	5	
2013	ALA	Aspire California College Prep	0.08	1.42	0.78	9	9	3	2			9	10	
2013	ALA	Community School for Creativ		1.06	0.69	1		6						
2013	ALA	Yu Ming Charter		2.01	0.52			6						
2013	ALA	Cox Academy	0.13	1.56	0.95	6	7	3	1					
2013	ALA	Nea Community Learning Cent	0.10	1.81	0.84	2	6	6	5	9	7	10	10	
2013	ALA	Academy of Alameda	0.16	1.73	0.62	6	2	3	7	6	3			
2013	ALA	Alameda Community Learning	0.35	10.99	0.74	5	4	8	5	9	6	10	10	
2013	ALA	Bay Area School of Enterprise	0.17	2.69	0.54	2		1		1	1	6	1	
2013	ALA	REALM Middle	0.24	1.03	0.42	1		2		3	2			

Source: http://school-performance.usc.edu/csi_interactive.html

University of Wyoming

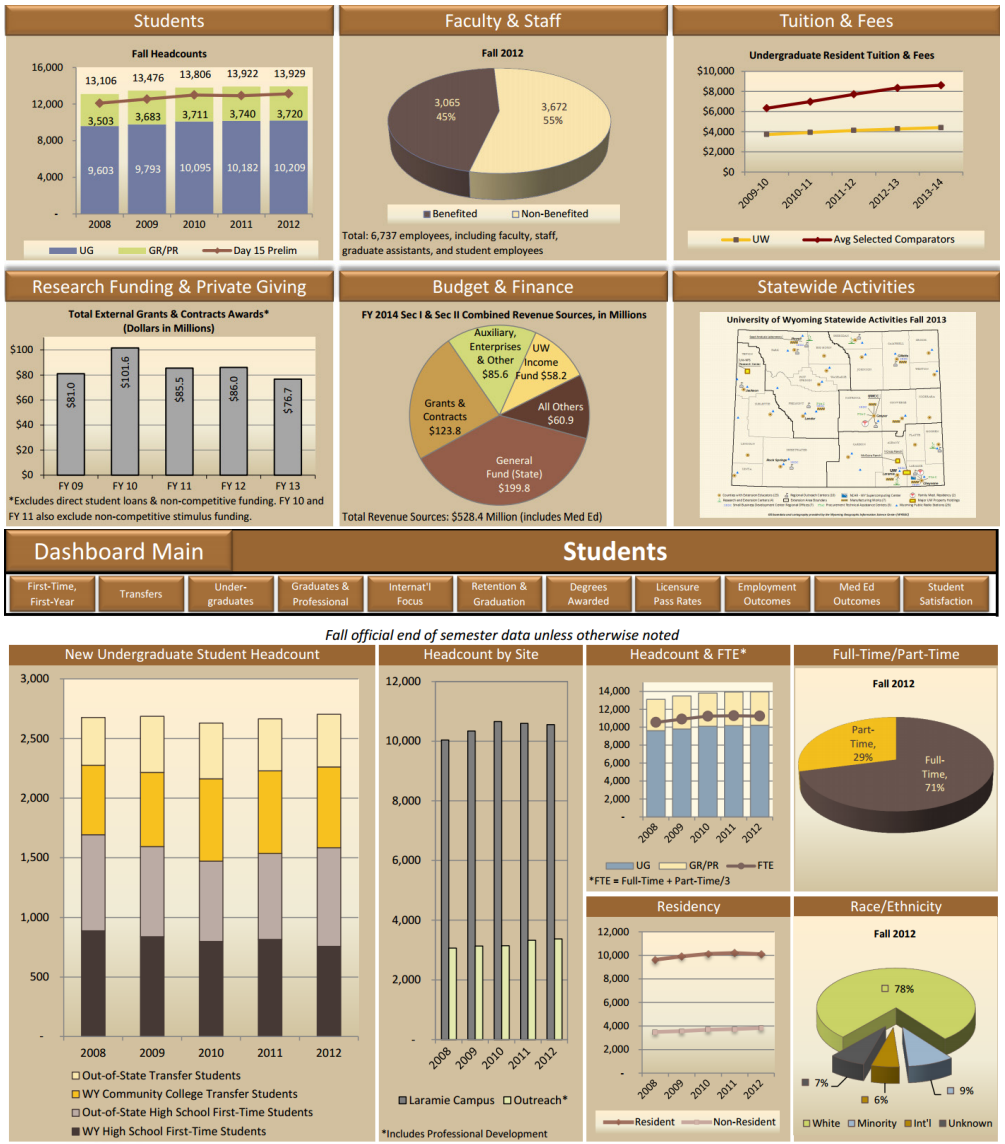

Source: http://www.uwyo.edu/oia/_files/dashboard/uw_dashboard_fall_2013.pdf

Emirates National Bank of Dubai

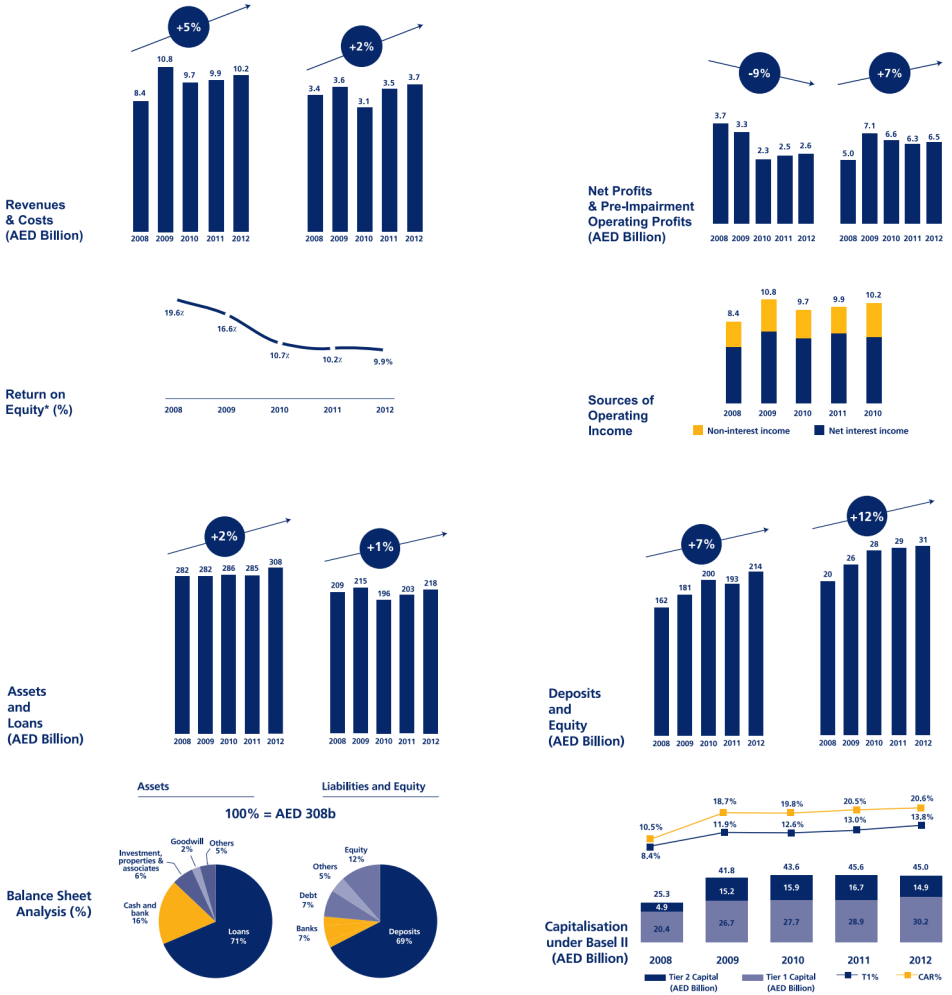

Source: http://www.emiratesnbd.com/assets/cms/docs/AnnualReport/2012/J03519%20%20Annual%20Report_2012_E_CMmsg.pdf

Pennsylvania Commission on Crime and Delinquency

office@kpiinstitute.org
+61 3 9028 2223

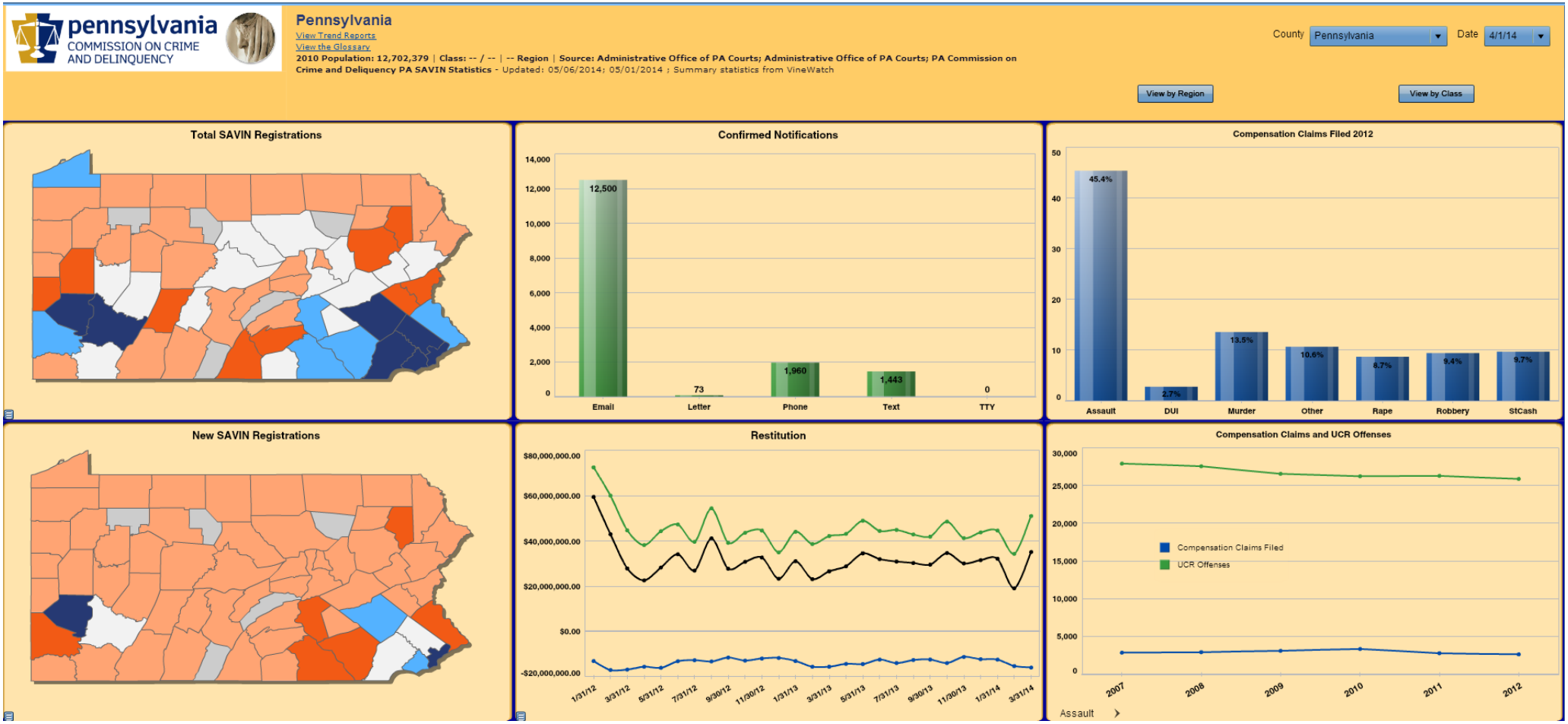

Source: http://146.186.107.82:8080/idashboards/?guestuser=israidb&dashID=58&c=0

United States Patent and Trademark Office

Second Quarter FY 2014, At a Glance

FIRST ACTION

2.9	95.8%
PENDENCY	QUALITY

TOTAL

10.2	96.8%
PENDENCY	QUALITY

YEAR TO DATE

128,776	80%	217,059	4.3%
REGISTRATIONS	ELECTRONIC PROCESSING	APPLICATIONS	INCREASE IN APPLICATIONS

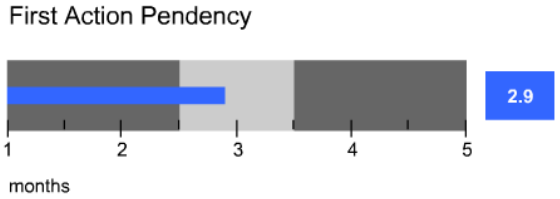

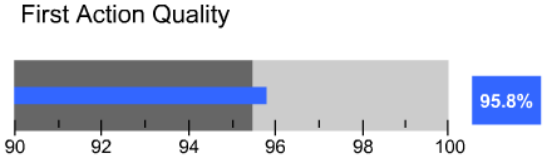



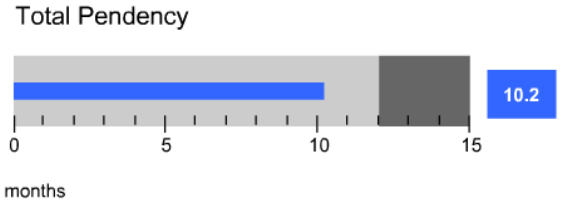

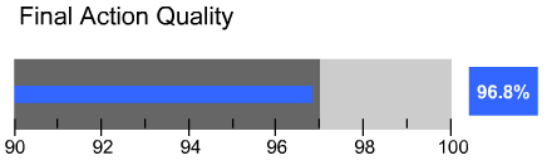

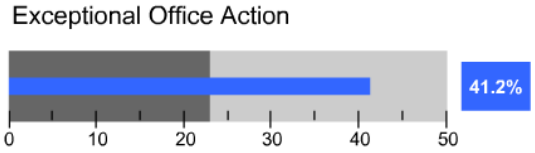

Source: http://www.uspto.gov/dashboards/trademarks/main.dashxml

National Health Service

office@kpiinstitute.org
+61 3 9028 2223

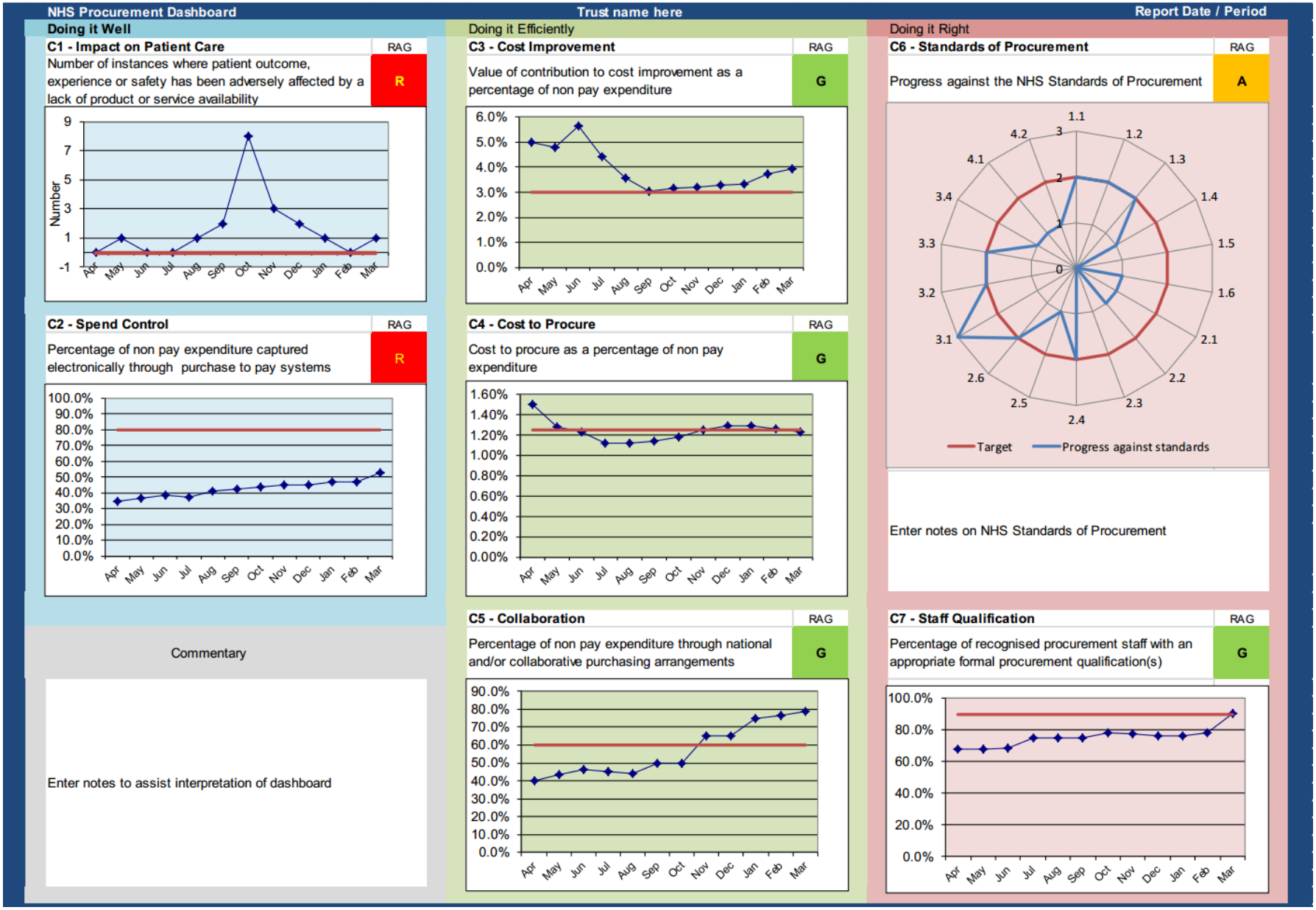

Source: https://www.gov.uk/government/uploads/system/uploads/attachment_data/file/255874/nhs_procurement_dashboard_overview.pdf

South Australia Health

Emergency Dept Dashboard

Data Current To:30/05/2014 23:00

Help

Hospital Status

Excludes high priority cases.

Hos	EA	WTBS	Com Treat	Cap	*	Avg wait (mins)#
FMC	3	2	53	53		64
LMH	1	4	30	41		41
MH	0	10	18	25		33
RAH	6	5	54	59		53
TQEH	4	8	23	31		43
WCHP	0	6	27	26		62
Total	14	35	205	235		

FMC Streams

Stream	Wait to See Tot	Wait to See WOT	Wait to See *	Treat Tot	Wait For Bed Tot	Wait For Bed WOT	Wait For Bed *	Total Time in ED 0-2	2-3	3-4	4-8	8+	EECU	Tot
LIKELY TO ADMIT	1	0		17	8	0		6	3	4	10	3	4	30
LIKELY TO DISCHARG	0	0		8	0	0		5	2	0	1	0	1	9
MENTAL HEALTH	0	0		1	4	3		0	0	1	0	4	1	6
PAEDIATRICS	0	0		4	0	0		3	1	0	0	0	0	4
RESUSCITATION	1	1		0	0	0		1	0	0	0	0	0	1
TIME CRITICAL	0	0		1	2	0		1	0	0	1	1	0	3
UNCLASSIFIED	0	0		0	2	0		1	0	0	1	0	0	2
Total	2	1		31	16	3		17	6	5	13	8	6	55

FMC KPI's From Midnight

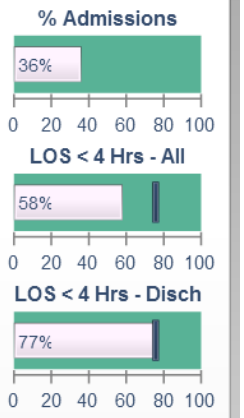

FMC Expected Arrivals

Category	Total
AMB 2	2
AMB 5	1
Total	3

FMC Departures (Last 1Hr)

Departure Type	Total
Admitted to this hospital	2
Did not wait	0
Discharged	4
Transferred to other Hosp	1
Total	7

FMC Triage Categories

Cat.	WTS	WOT	*	Oth	Tot
2	1	1		9	10
3	1	0		35	36
4	0	0		9	9
Total	2	1		53	55

FMC 24 Hour Activity

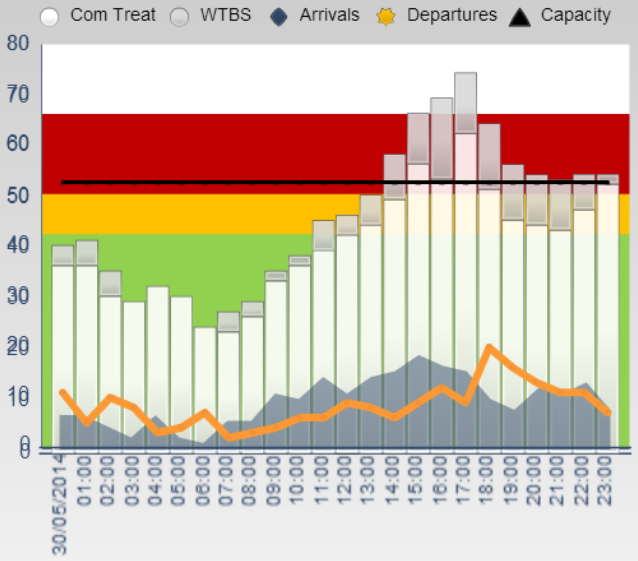

FMC Waiting Times

	0-2	2-4	4-8	8-12	12-24	24+	Total
Waiting to be Seen	2	0	0	0	0	0	2
Waiting for Radiology	N/A	N/A	N/A	N/A	N/A	N/A	N/A
Waiting for IP Consult	0	0	0	0	0	0	0
Waiting for a Bed	4	4	5	0	0	3	16

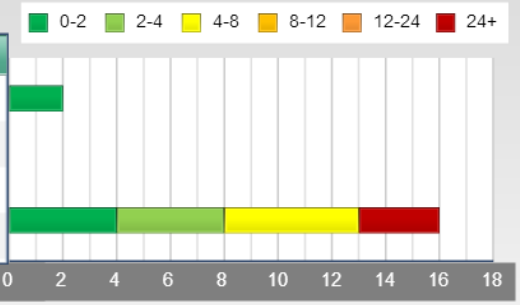

Source: http://www.sahealth.sa.gov.au/wps/wcm/connect/public+content/sa+health+internet/about+us/our+performance/our+hospital+dashboards/about+the+emergency+department+dashboard/emergency+department+dashboard

Dow Chemical

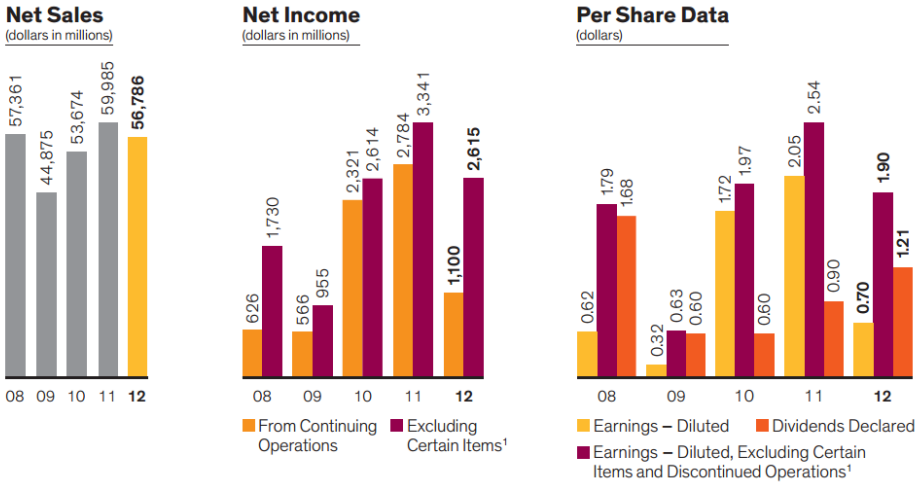

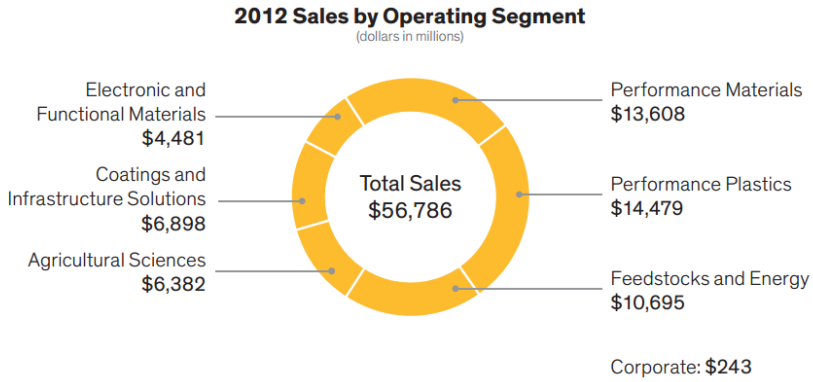

Source: http://www.dow.com/investors/pdfs/161-00784_2012_Annual_Report.pdf

Shell

office@kpiinstitute.org
+61 3 9028 2223

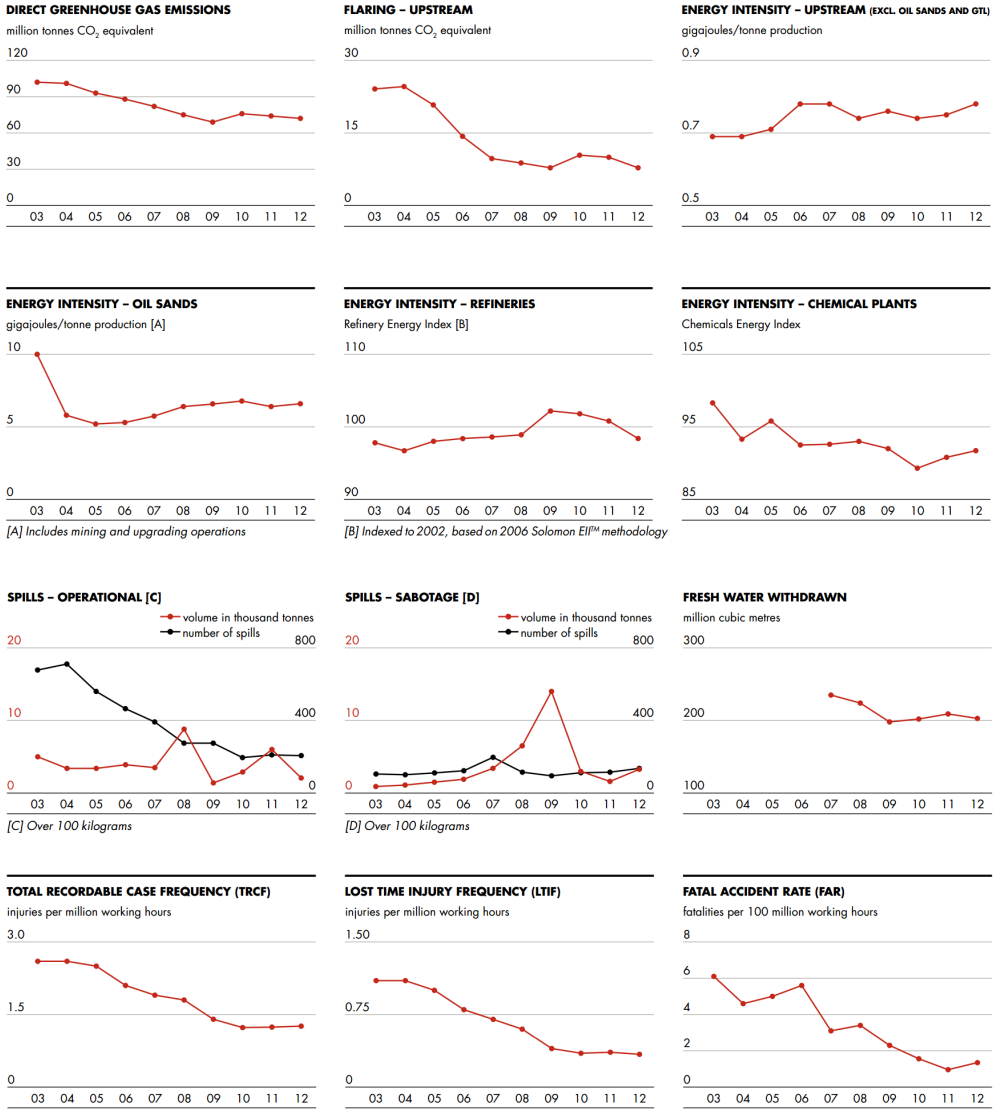

Source: http://reports.shell.com/sustainability-report/2012/servicepages/downloads/files/entire_shell_sr12.pdf

Sumitomo

Net Sales

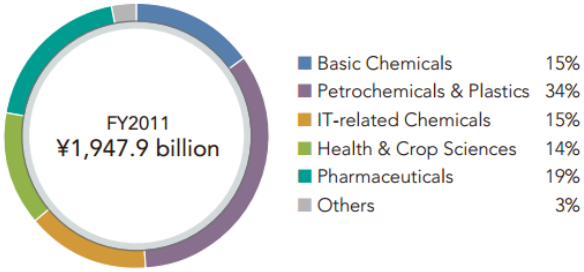

Operating Income

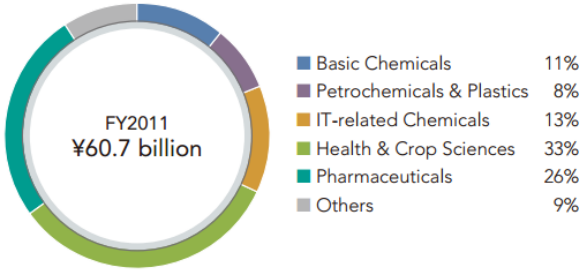

* Ratio of each segment's operating income to total operating income before eliminating income from intersegment transactions and incurring shared company-wide expenses.

Factors for Change (Billions of yen)

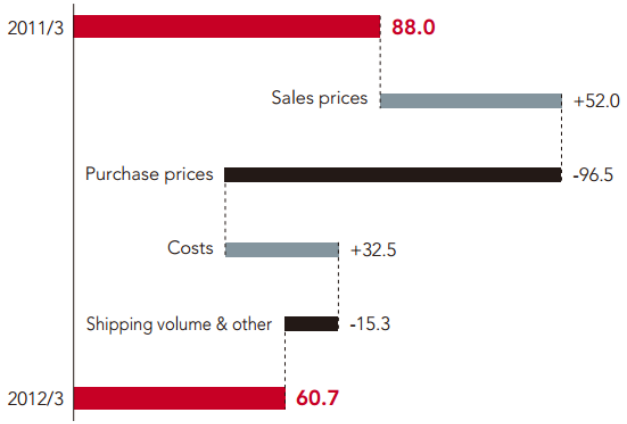

Changes in Net Sales

By Segment (Billions of yen)

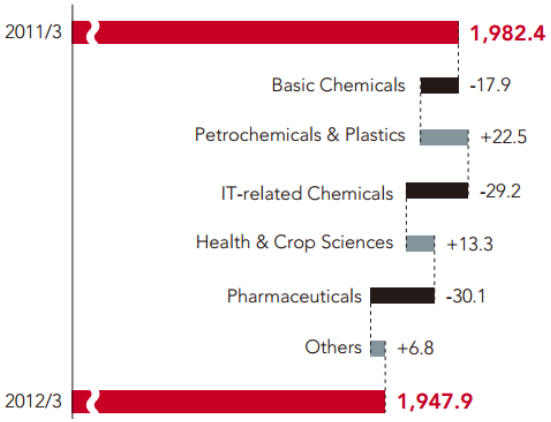

Changes in Operating Income

By Segment (Billions of yen)

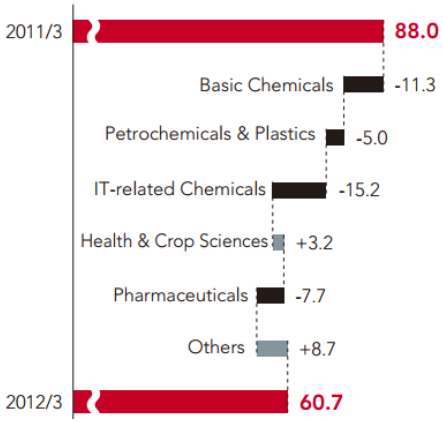

Factors for Change (Billions of yen)

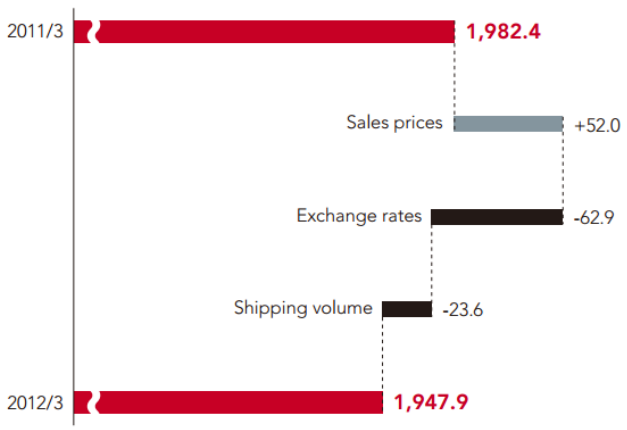

Source: http://www.sumitomo-chem.co.jp/english/ir/library/annual_report/docs/ar2012_e.pdf

Suncor

office@kpiinstitute.org
+61 3 9028 2223

FINANCIAL HIGHLIGHTS (1)(2)

Earnings
($ millions)

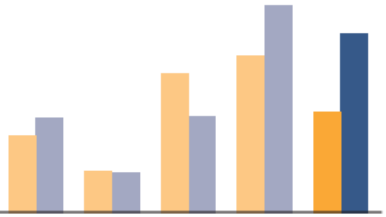

	2008	2009	2010	2011	**2012**
Net earnings	2 137	1 146	3 829	4 304	**2 783**
Operating earnings(3)	2 617	1 115	2 634	5 674	**4 890**

2012 net earnings includes an after-tax impairment charge of $1.487 billion for the Voyageur upgrader project.

Net Debt and Cash Flow from Operations(3)
($ millions)

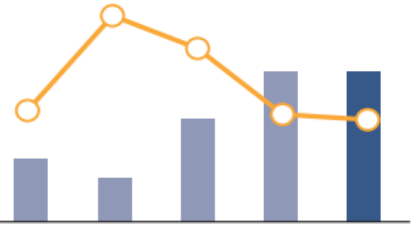

	2008	2009	2010	2011	**2012**
Net debt (at year end)	7 226	13 377	11 254	6 976	**6 632**
Cash flow from operations(3)	4 057	2 799	6 656	9 746	**9 745**

Production
(mboe/d)

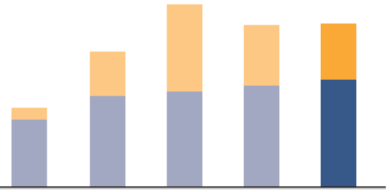

	2008	2009	2010	2011	**2012**
Exploration and Production	36.7	149.3	296.9	206.7	**189.9**
Oil Sands	228.0	306.7	318.2	339.3	**359.2**
Total	264.7	456.0	615.1	546.0	**549.1**

Return on Capital Employed(3)
(%)

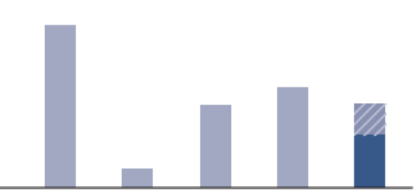

2008	2009	2010	2011	**2012**
22.5	2.6	11.4	13.8	**7.3**

2012 return on capital employed was impacted by approximately 4% due to an after-tax impairment of $1.487 billion for the Voyageur upgrader project.

Source: http://www.suncor.com/pdf/Suncor_Annual_Report_2012_en.pdf

Axiata

FIVE-YEAR GROUP FINANCIAL HIGHLIGHTS

OPERATING REVENUE
(RM Billion)

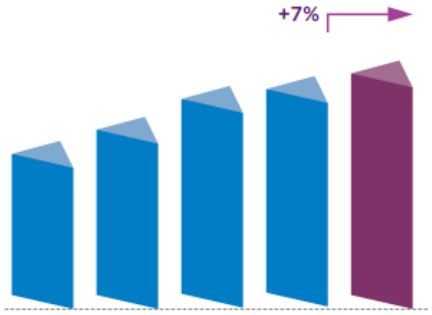

Note 1

EBITDA
(RM Billion)

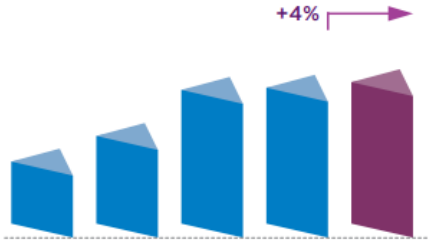

Note 2

PAT
(RM Billion)

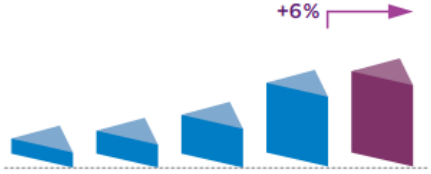

Normalised PATAMI
(RM Billion)

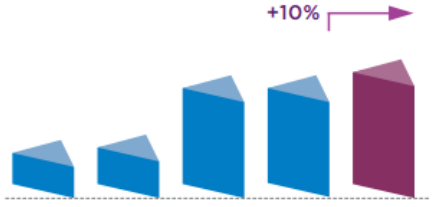

Note 3 Note 4 Note 5 Note 6 Note 7

ROIC
(%)

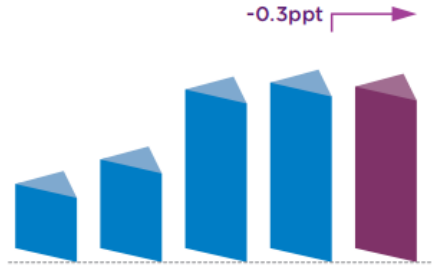

Note 8 Note 8

SUBSCRIBERS
(Million)

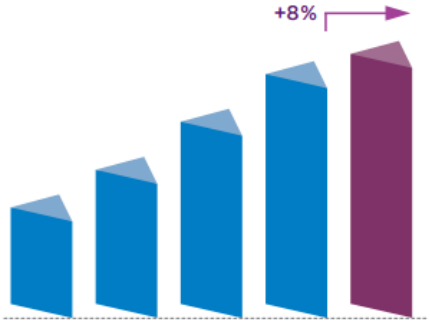

Note 1 – Based on 2011 audited numbers. Based on restated numbers, 2011 revenue is RM16.3 billion. Please refer to Notes to the Financial Statements no. 47 for more details

Note 2 – Based on 2011 audited numbers. Based on restated numbers, 2011 EBITDA is RM7.2 billion. Please refer to Notes to the Financial Statements no. 47 for more details

Note 3 – 2008 normalised PATAMI excludes foreign exchange loss (+RM284.7 million)

Note 4 – 2009 normalised PATAMI excludes XL one-off gains on finance lease arrangement (-RM132.5 million), accelerated depreciation/asset impairment (+RM235.6 million) and foreign exchange gains (-RM349.2 million)

Note 5 – 2010 normalised PATAMI excludes gain on disposal/merger (-RM388.4 million), impairment/FRS adjustment (+RM1.2 billion), XL minority interest (-RM49.2 million) and foreign exchange gains (-RM54.9 million)

Note 6 – 2011 normalised PATAMI excludes acquisition and provision (+RM107.7 million), XL severance payment (+RM46.8 million), Celcom network impairment (+RM105.1 million), Celcom tax incentive (-RM140.0 million) and foreign exchange loss (+RM73.2 million)

Note 7 – 2012 normalised PATAMI excludes Celcom tax incentive (-RM110.0 million), Celcom penalty on Sukuk (+RM26.3 million), Celcom network impairment (+RM161.6 million), Dialog tax impact (-RM47.8 million), Hello asset impairment (+RM46.0 million), Robi SIM tax (+RM34.4 million) and foreign exchange loss (+RM161.3 million)

Note 8 – Based on 2011 audited numbers. Based on restated numbers, ROIC for 2011 is 12.1% and for 2012 is 11.8%

Source: http://axiata.listedcompany.com/misc/ar2012.pdf

office@kpiinstitute.org
+61 3 9028 2223

United States Air Force

Declining Aircraft Availability

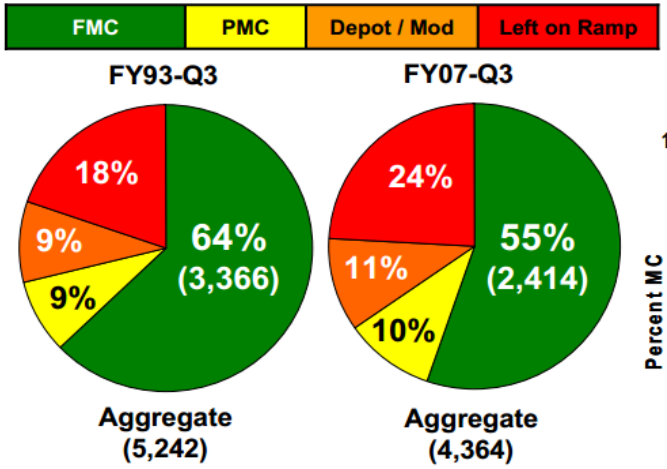

FMC availability dropped 9 points

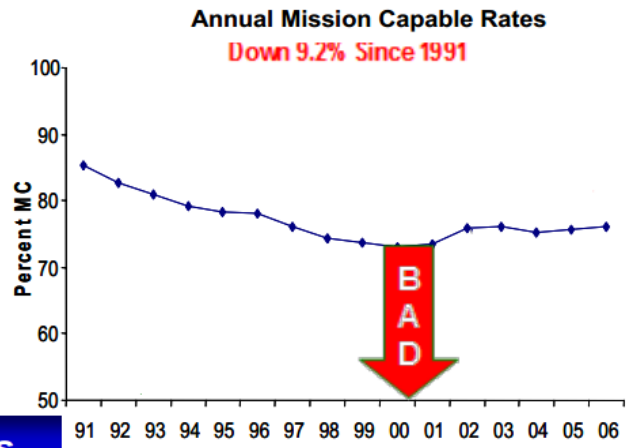

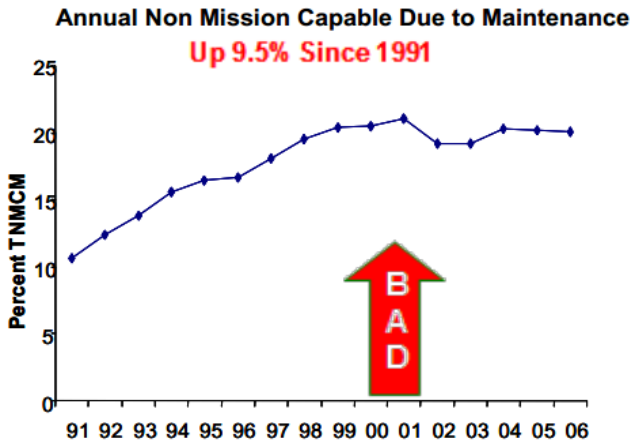

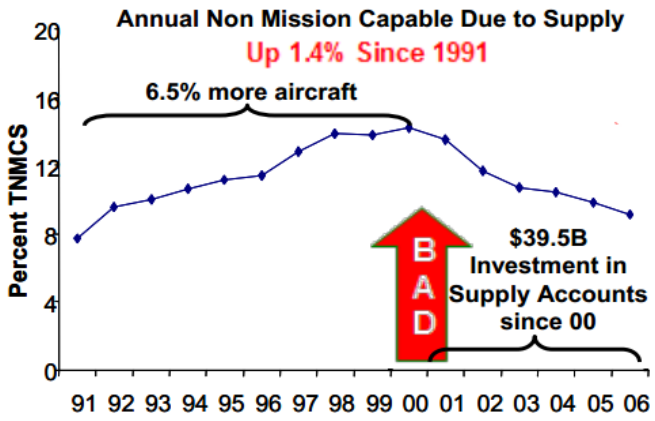

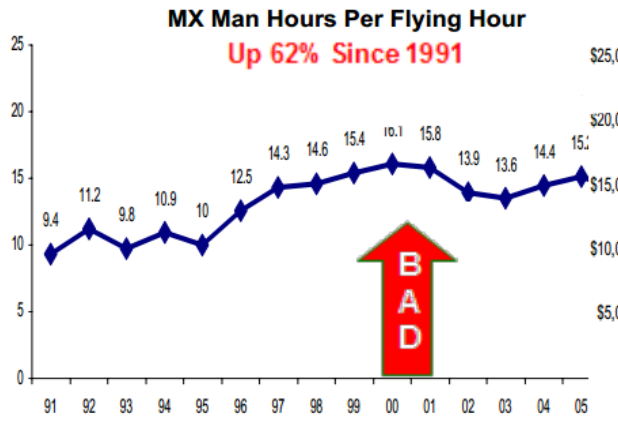

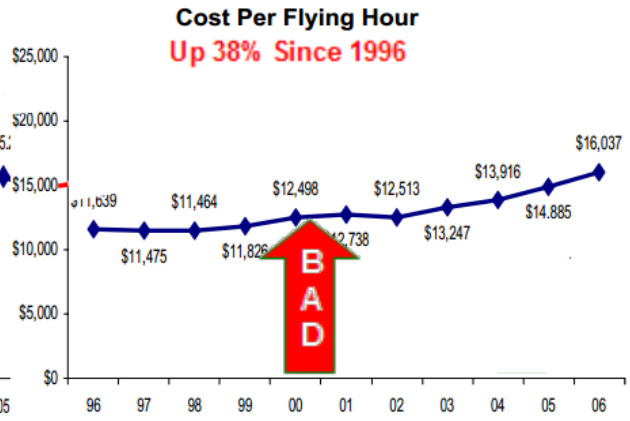

Source: http://www.sae.org/events/dod/presentations/2007LtColJeffMeserve.pdf

Utah Department of Transportation

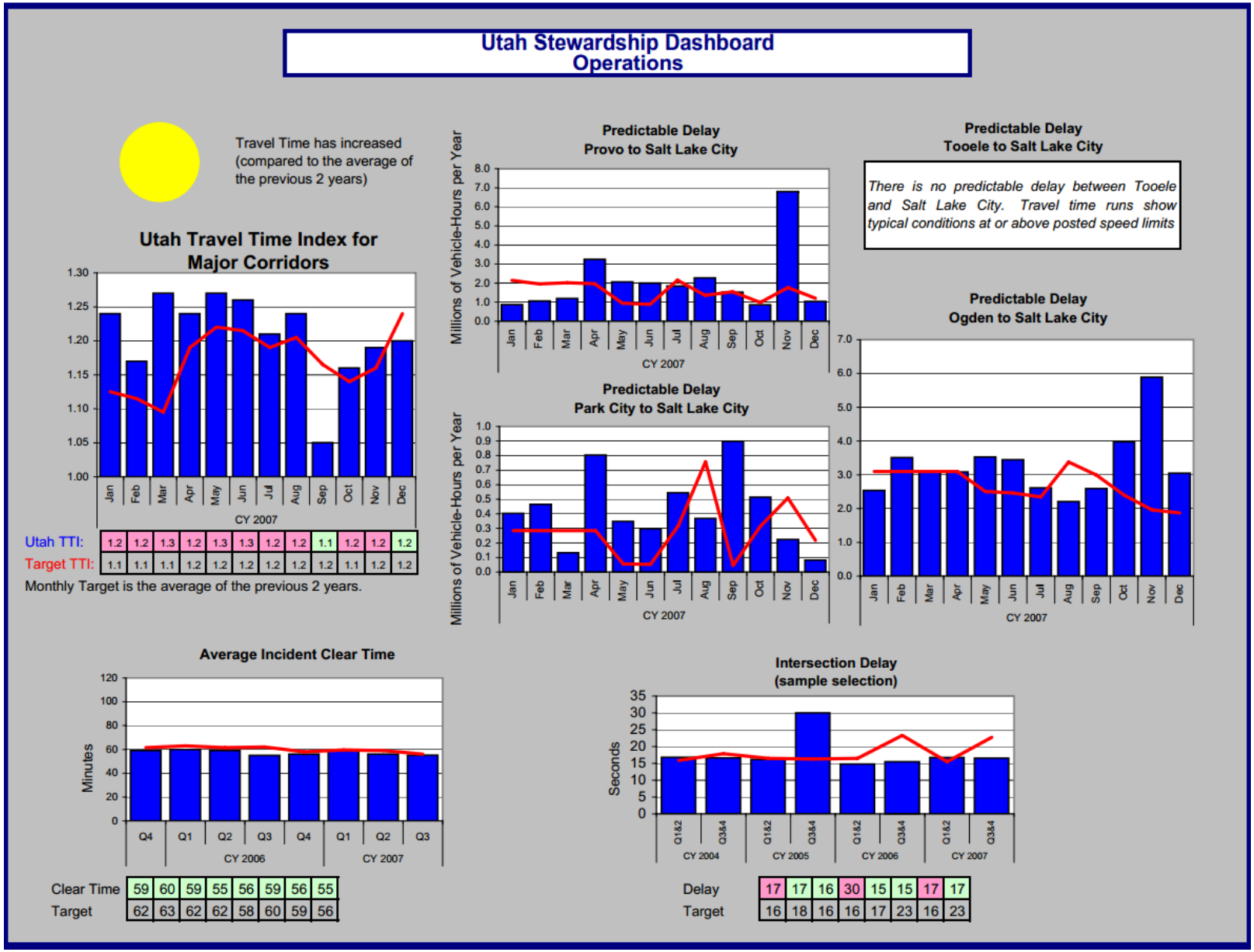

Source: http://www.udot.utah.gov/main/uconowner.gf?n=200703281529541

Virginia Department of Transportation

office@kpiinstitute.org
+61 3 9028 2223

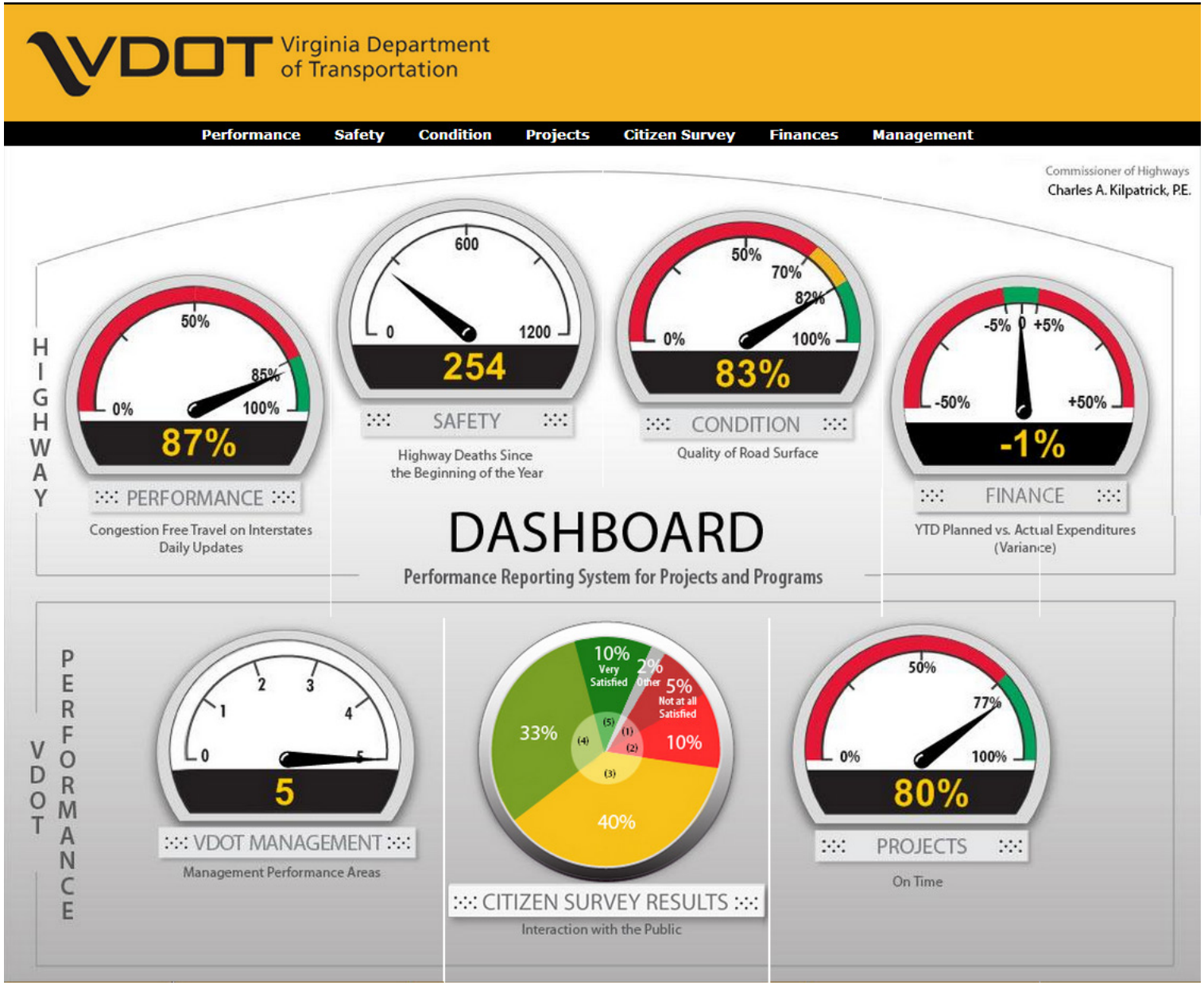

Source: http://dashboard.virginiadot.org/default.aspx

Washington Transportation Improvement Board

TIB At A Glance

Financial Status

TIA Fund Balance
$39,125,376



SCPSA Fund Balance
$1,263,623



Project Payments (MTD)
$0.00

Gas Tax Revenue
Recent Activity



Accounts Payable
Recent Activity

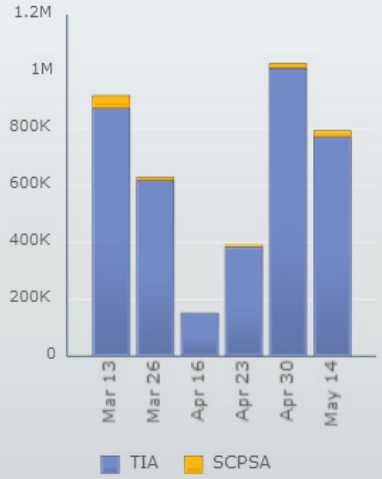

Project Status

Remaining TIB Commitment
$270,165,156

336 Active Projects

137 Completed Projects (FY)

157 Under Construction

Change in TIB Funds (MTD)
-$88,400

Remaining Commitment by Phase

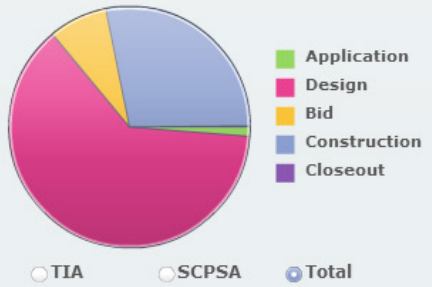

Current Inventory Status

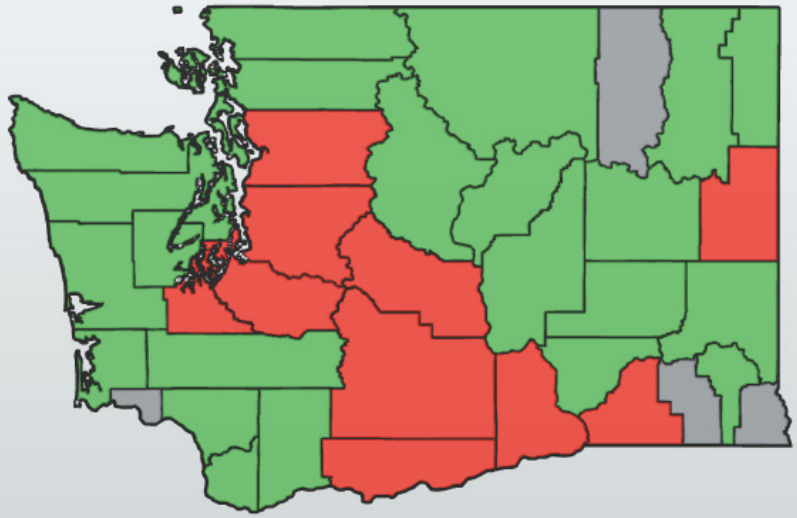

Key Performance Indicators

ransaction Processing .:|:. TIB Commitment Level .:|:. Net Revenue .:|:. Construction Payments .:|:. Average Payment Cycle .:|:. Delayed

Source: http://www.tib.wa.gov/TIBDashboard/

Environmental Finance Center

office@kpiinstitute.org
+61 3 9028 2223

UNC ENVIRONMENTAL FINANCE CENTER

NC Water and Wastewater Rates Dashboard

Rates as of February 2014

Last updated: March 10, 2014

Smart Management for Small Water Systems

Harrisburg

Rates Comparison | Financial Benchmarks | Characteristics | Links

Based on your utility's audited data provided to the Local Government Commission for FY 2013

View 5-year trends (LGC dashboard)

Ability to cover operations and debt service

Op. Rev / Op. Expend

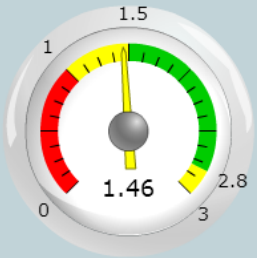

More info

Debt Service Coverage Ratio



More info

Measures of liquidity

Quick Ratio

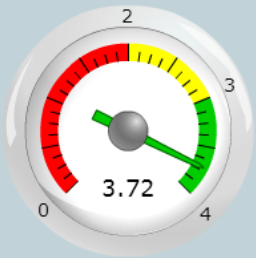

More info

Days Cash on Hand

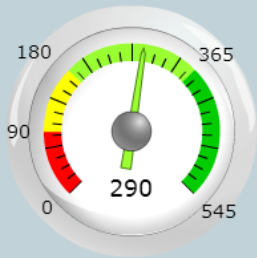

More info

Cost Recovery

Operating Ratio (Inc Dep.)

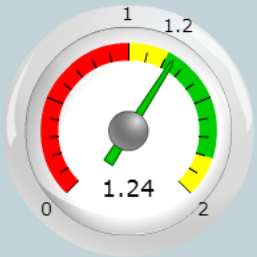

More info

Leverage

Debt-to-Equity Ratio

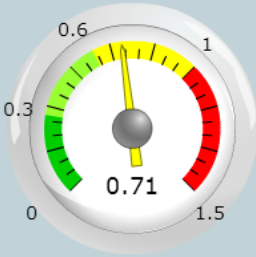

More info

Condition of physical assets

Asset Depreciation

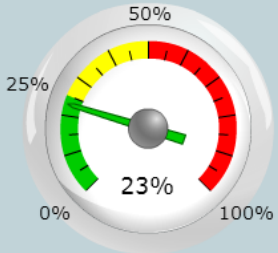

More info

Net Transfers

Utility Enterprise Fund

$0

Other funds

More info

Source: http://www.efc.sog.unc.edu/reslib/item/north-carolina-water-and-wastewater-rates-dashboard#





The KPI Institute

Celebrating 10 Years of PERFORMANCE

Life.lab Building
198 Harbour Esplanade, Suite 606
Melbourne Docklands, VIC 3008, Australia
T:+61 3 9028 2223 M:+61 42 456 8088
E: office@kpiinstitute.org
W: www.kpiinstitute.org




